

FRONT ELEVATION

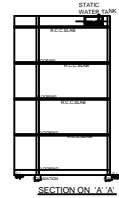

SECTION ON 'A-A'

EXISTING GROUND+1st+2nd+3rd FLOORS BUILDING FOR **DRS COLLEGE OF EDUCATION**,
 SPONSERED BY SRI VIGNYAN EDUCATIONAL SOCIETY, IN BEARING G.P. HOUSE NO:2-55/14/3,
 IN SURVEY NO:298/C1, SITUATED AT FATHEPURAM VILLAGE, THORRUR MANDAL,
 MAHABUBABAD DISTRICT, T.S. Pin 506163

BELONGS TO:CHAIRMAN & CORRESPONDENT UPPULA MOHAN REDDY, S/o.RANGAIAH

SPECIFICATION:

STRUCTURE :WITH R.C.C.Pillers & Beams.
 SUPER STR. :BRICK IN C.M.
 ROOFING :R.C.C. ROOFING
 PLASTERING :WITH IN C.M.
 FLOORING :SHAHBAD STONE
 DOORS/WINDOW :C.T. WOOD.
 ELE/SANITARY :AS PER STANDARD

AREA REFERENCES:

TOTAL LAND :4840.00 Sq.Yds (or): Ac **01 -00** Gts
 EXIST.GROUND FLOOR PLINTH:10585.00 Sq.fts (or): 983.22 Sq.Mts
 EXIST.FIRST FLOOR PLINTH : 9960.00 Sq.fts (or): 925.17 Sq.Mts
 EXIST.SECOND FLOOR PLINTH : 9960.00 Sq.fts (or): 925.17 Sq.Mts
 PROP.THIRD FLOOR PLINTH : 9960.00 Sq.fts (or): 925.17 Sq.Mts
 TOTAL BUILDING PLINTH AREA :40465.00 Sq.fts (or):3758.73 Sq.Mts
 OPEN PLACE : 3663.89 Sq.Yds (or):3063.02 Sq.Mts
 □ EXISTING

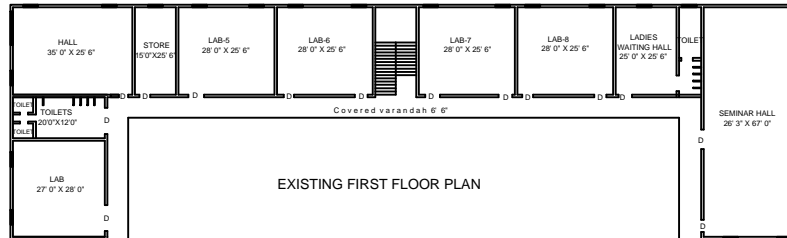

EXISTING FIRST FLOOR PLAN

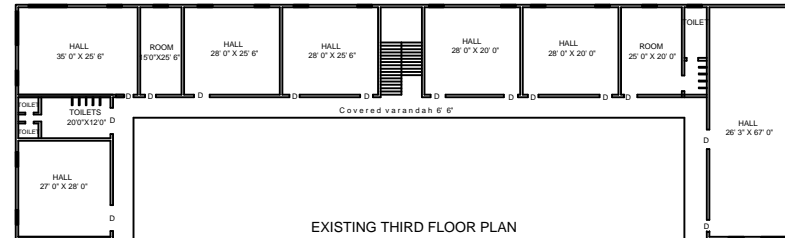

EXISTING THIRD FLOOR PLAN

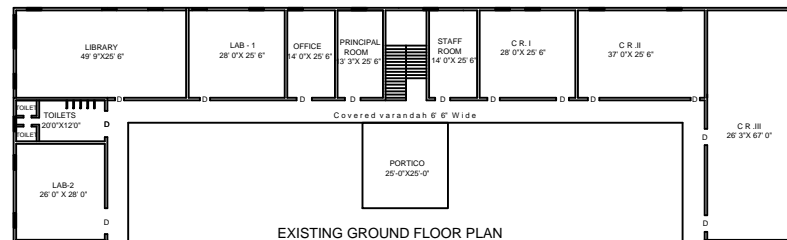

EXISTING GROUND FLOOR PLAN

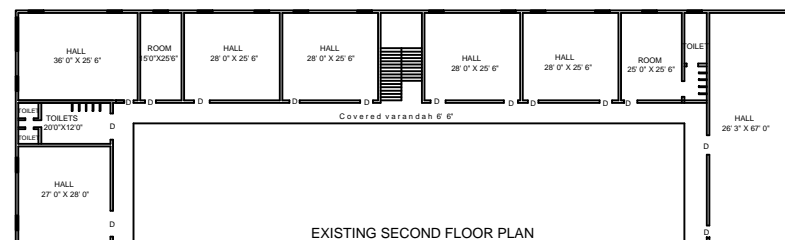

EXISTING SECOND FLOOR PLAN

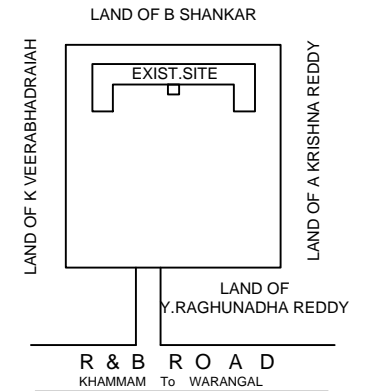

SITE PLAN

